

服務目標

為那些因遭逢經濟突變、失業，而難以應付日常食物開支的人士，提供免費的短期食物援助，幫助個人或家庭渡過因各種社會問題造成短期在食物開支上的財政困難，並轉介主流福利服務以緩解長遠的經濟和福利需要。

服務內容

服務隊提供營養師評估的膳食，包括米、副糧、罐頭、食物券、餐券，嬰兒食品及按個別健康需要的特別餐、少數族裔餐等，為有需要人士提供不多於八星期的短期支援，解決緊急需要。

- 由社工進行個案面談及跟進。
- 舉辦福利資訊相關活動。

服務對象

居住於荃灣、葵青及屯門區的香港居民，因遭逢突變而有即時經濟困難的個人或家庭、失業人士、低收入人士、新來港人士、以及露宿者等。

申請資格

申請人須經社工評估，家庭總收入和資產不超過社會福利署規定的上限。

申請手續及收費

申請人親身到中心填寫「短期食物援助服務申請 / 個案轉介表格」，並提交

- 申請人及同時申請本服務之家人的身份證明文件
- 近兩個月之住址證明文件
- 同住所有家庭成員最近六個月之收入證明文件 (包括家庭經濟支柱)
- 及資產證明文件

接受社工面見以作審批。費用全免。

退出服務

自願退出服務：服務期滿自動退出服務。

服務使用者主動聯絡本隊，以終止服務。

非自願退出服務：如違反「服務使用者須知」內的「使用服務守則」，或在「申請人聲明」提供虛假聲明，或提供虛假證明文件，協會便有權終止提供服務，並保留從法律追究的權利。



機構簡介

香港聖公會福利協會（簡稱「福利協會」）於1966年成立，現為獨立公司註冊的慈善機構，是為香港聖公會屬下負責協調、發展和提供社會福利服務的機構，其服務單位分佈香港、廣州及澳門。福利協會本著「個別關懷，全面照顧」的格言和「轉化生命，活出豐盛」的精神提供多元化服務，包括：幼兒、青少年、家庭、長者、精神復康、醫療、輔導及培訓服務等。



香港聖公會福利協會有限公司



香港公益金
THE COMMUNITY CHEST
會員機構
MEMBER AGENCY



Quality Journey
優質之旅



香港聖公會福利協會有限公司
HONG KONG SHENG KUNG HUI WELFARE COUNCIL LIMITED



恩澤膳

恩澤膳 Blessed Food

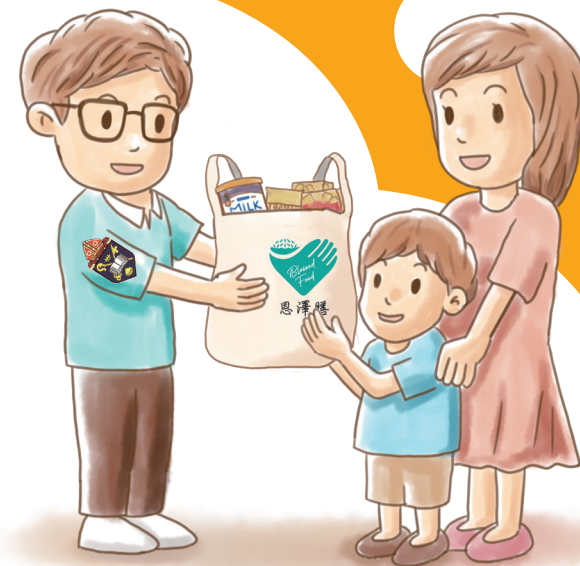

查詢電話 Enquiry

葵青區 Kwai Tsing District **2364 8191**

荃灣區 Tsuen Wan District **2690 0920**

屯門區 Tuen Mun District **2668 8708**

短期食物援助服務隊

SHORT-TERM FOOD ASSISTANCE SERVICE TEAM

“由香港聖公會福利協會有限公司營運”

“Operated by Hong Kong Sheng Kung Hui Welfare Council Limited”

Service Objectives

The service renders food assistance to individuals or families who are unemployed, encountering sudden change or facing immediate financial hardship, to help underprivileged individuals or families tide over temporary financial problems triggered by various social problems, and refer the needy service users to mainstream welfare services.

Service Content

Service team provides short-term food assistance for a maximum of 8 weeks to needy people lived in the community for solving their urgent needs. Food provided includes rice, noodles, canned food, food coupons, hot meal coupons, baby food, meals for ethnic minorities and special diets, all assessed by dietician. Special diets will be provided for those with proven needs.

- Case Interview and follow up by social worker;
- Conduct welfare-related programmes.

Service Targets

- Hong Kong Residents;
- Residents who currently live in Tsuen Wan, Kwai Tsing and Tuen Mun;
- Individuals or families encountering sudden change and facing immediate financial hardship, the unemployed, low-income earners, new arrivals and street sleepers, etc.

Eligibility

Applicant and their family members must be assessed by social worker, and within the monthly income and asset limits.

Application Procedure & Charge

Complete the "Application Form" and present the identity proof, residential proof of the previous 2 months, income proof and the asset proof of the previous 6 months (including the breadwinner of the family, and all family members) to social worker to assess the eligibility for the service. The service is free of charge.

Termination

Voluntary Termination: When service terminates after the approved service period.

When the applicant contacts the service team to withdraw from the service.

Involuntary Termination: If applicants breach the "Service Regulation" mentioned in "Important Note to Service User" and "Declaration of the Applicant", i.e. providing false information or fraudulent supporting documents, the Council will disqualify the application as well as terminate the food assistance. The Council also reserves the right for any legal actions.

Introduction

The Hong Kong Sheng Kung Hui Welfare Council (also known as the "Welfare Council") was founded in 1966. It is now registered as a charitable organization under the Companies Ordinance, and is an institution that coordinates, develops and provides social services for Hong Kong Sheng Kung Hui. The Welfare Council's diverse services, which can be found across Hong Kong, Guangzhou and Macau, cover children, youth, families, senior citizens and persons in need of mental and medical rehabilitation, counselling and professional training, in line with its service philosophy, "Personalised Service, Holistic Care" to "Transform Lives" so they may "Live in Abundance".



地址 Address: 新界屯門三聖墟海榮路 22 號屯門中央廣場 1923 室
Room 1923, Tuen Mun Central Square, No.22 Hoi Wing Road, Tuen Mun
查詢 Enquiry: 2668 8708

Service Hour 服務時間	Mon 一	Tue 二	Wed 三	Thu 四	Fri 五	Sat 六
10:00am - 1:00pm	✓	✓	✓		✓	✓
2:00pm - 6:00pm	✓	✓	✓		✓	
6:00pm - 8:00pm		✓	✓			

恩澤膳 - 短期食物援助服務隊

Blessed Food - Short-term Food Assistance Service Team



地址 Address: 新界葵蔴葵昌路 56 號貿易之都 10 樓 1003 室
Room 1003, 10/F, Millennium Trade Centre, 56 Kwai Cheong Road, Kwai Chung, New Territories

查詢 Enquiry: 2364 8191

Service Hour 服務時間	Mon 一	Tue 二	Wed 三	Thu 四	Fri 五	Sat 六
10:00am - 2:00pm		✓	✓		✓	✓
2:00pm - 6:00pm		✓	✓		✓	
6:00pm - 8:00pm					✓	



地址 Address: 新界荃灣青山公路 264-298 號南豐中心 821 室
Unit 821, 8/F, Nan Fung Centre, 264-298 Castle Peak Road, Tsuen Wan, New Territories

查詢 Enquiry: 2690 0920

Service Hour 服務時間	Mon 一	Tue 二	Wed 三	Thu 四	Fri 五	Sat 六
10:00am - 2:00pm		✓	✓		✓	✓
2:00pm - 6:00pm		✓	✓		✓	
6:00pm - 8:00pm					✓	